

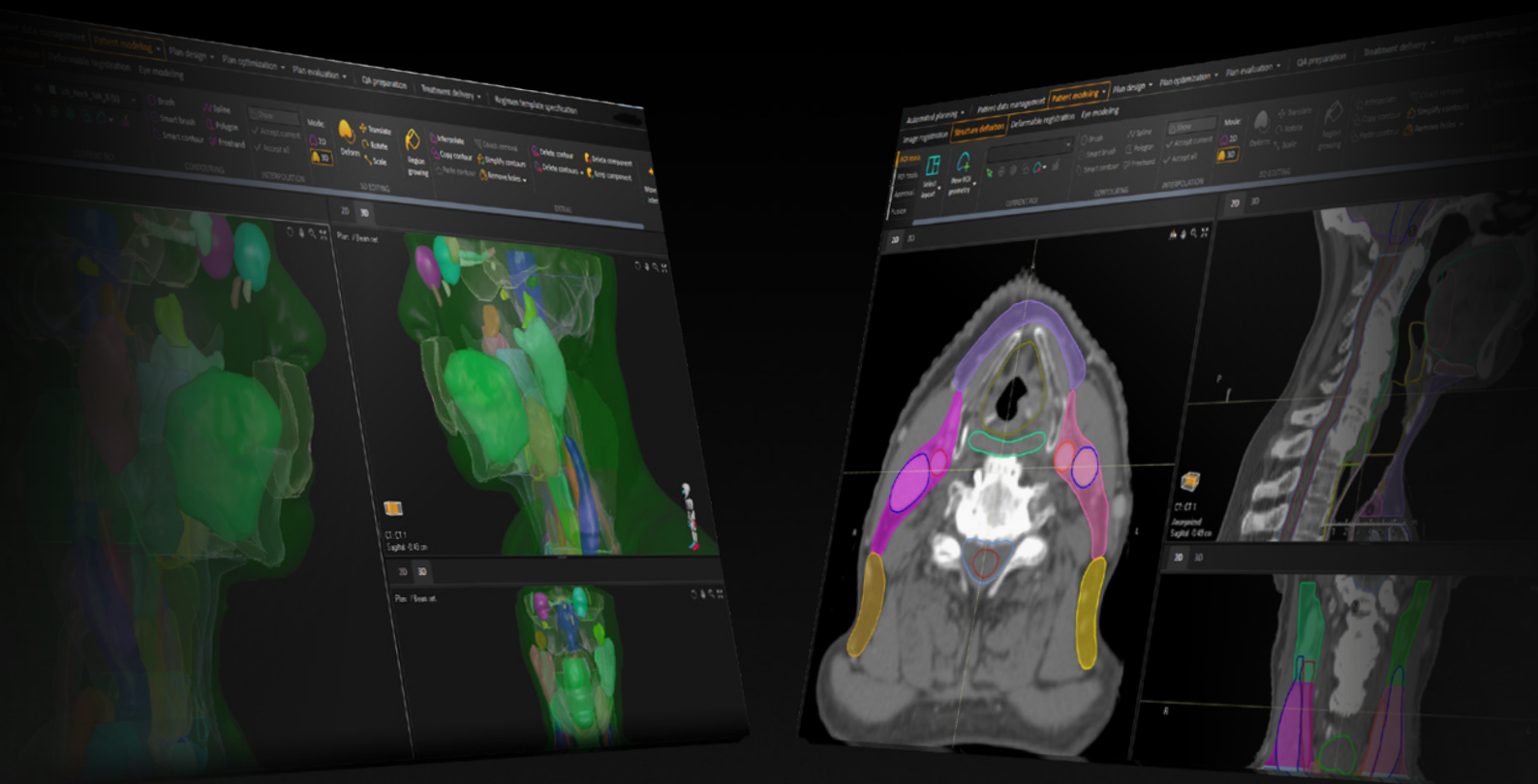

DEEP LEARNING SEGMENTATION MODELS

Deep learning capabilities in RayStation®* help make image segmentation quicker and more consistent. A high-speed GPU-powered algorithm is capable of producing consistent segmentation results using guideline-based segmentation models that have been trained and evaluated on curated data for different body sites.

*Subject to regulatory clearance in some markets.



HEAD AND NECK (OAR) CT



STRUCTURES

Bone_Mandible	Larynx_SG
Brain	Lens_L
Brainstem	Lens_R
Cavity_Oral	Lips
Cochlea_L	Musc_Constrict_I
Cochlea_R	Musc_Constrict_M
Cricopharyngeus	Musc_Constrict_S
Eye_L	Nasolacrimal_Duct_L
Eye_R	Nasolacrimal_Duct_R
Fossa_Posterior	OpticChiasm
GlnD_Lacrimal_L	OpticNrv_L
GlnD_Lacrimal_R	OpticNrv_R
GlnD_Submand_L	Parotid_L
GlnD_Submand_R	Parotid_R
Glottis	Pituitary
Joint_TM_L	SpinalCord
Joint_TM_R	Tongue_Base



HEAD AND NECK (LYMPH NODE LEVELS) CT

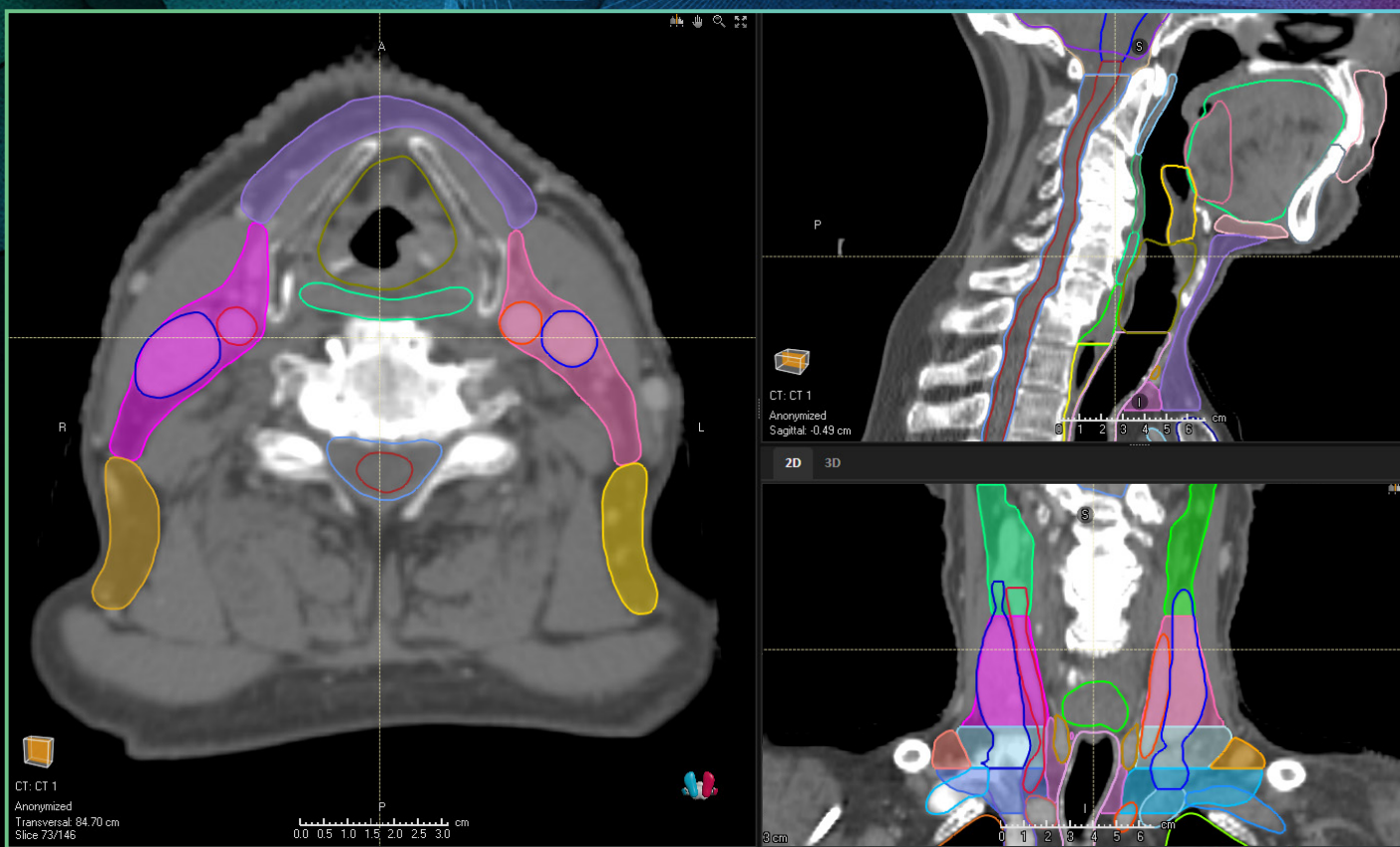

STRUCTURES

LN_Neck_IA	LN_Neck_VAB_L
LN_Neck_IB_L	LN_Neck_VAB_R
LN_Neck_IB_R	LN_Neck_VC_L
LN_Neck_II_L	LN_Neck_VC_R
LN_Neck_II_R	LN_Neck_VIA
LN_Neck_III_L	LN_Neck_VIB
LN_Neck_III_R	LN_Neck_VIIA_L
LN_Neck_IVA_L	LN_Neck_VIIA_R
LN_Neck_IVA_R	LN_Neck_VIIB_L
LN_Neck_IVB_L	LN_Neck_VIIB_R
LN_Neck_IVB_R	

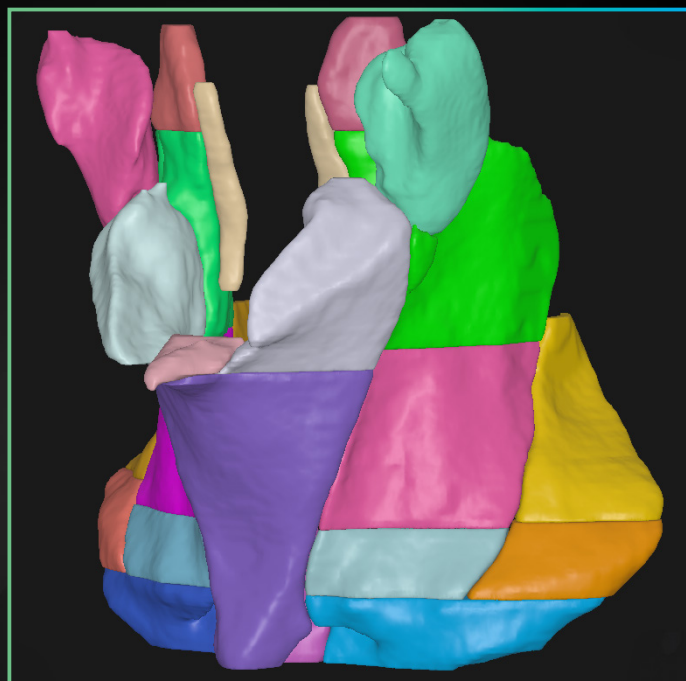

THORAX/ABDOMEN CT

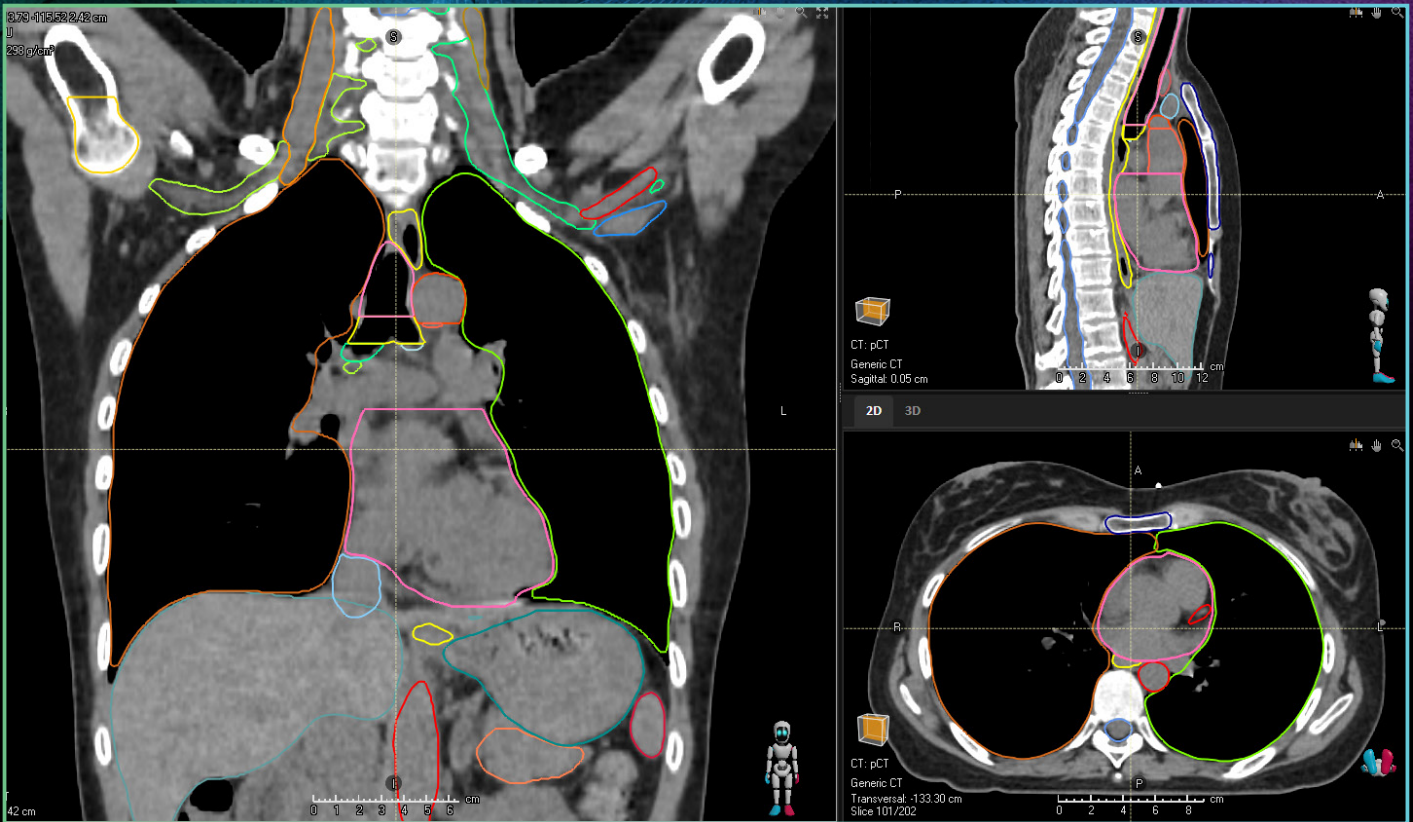

STRUCTURES

A_LAD	Kidney_R
BrachialPlex_L	Liver
BrachialPlex_R	Lung_L
Bronchus_InterM	Lung_R
Bronchus_Main_L	Musc_Scalene_Ant_L(BrachialPlex_proxy)
Bronchus_Main_R	Musc_Scalene_Ant_R(BrachialPlex_proxy)
Carina	Musc_Scalene_Med_L(BrachialPlex_proxy)
Esophagus	Musc_Scalene_Med_R(BrachialPlex_proxy)
GlnD_Thyroid	Pancreas
Heart	SpinalCanal
Heart_Inferior_Left_PA	Spleen
Humeral_Head_L	Sternum
Humeral_Head_R	Stomach
Kidney_L	Trachea



BREAST CT

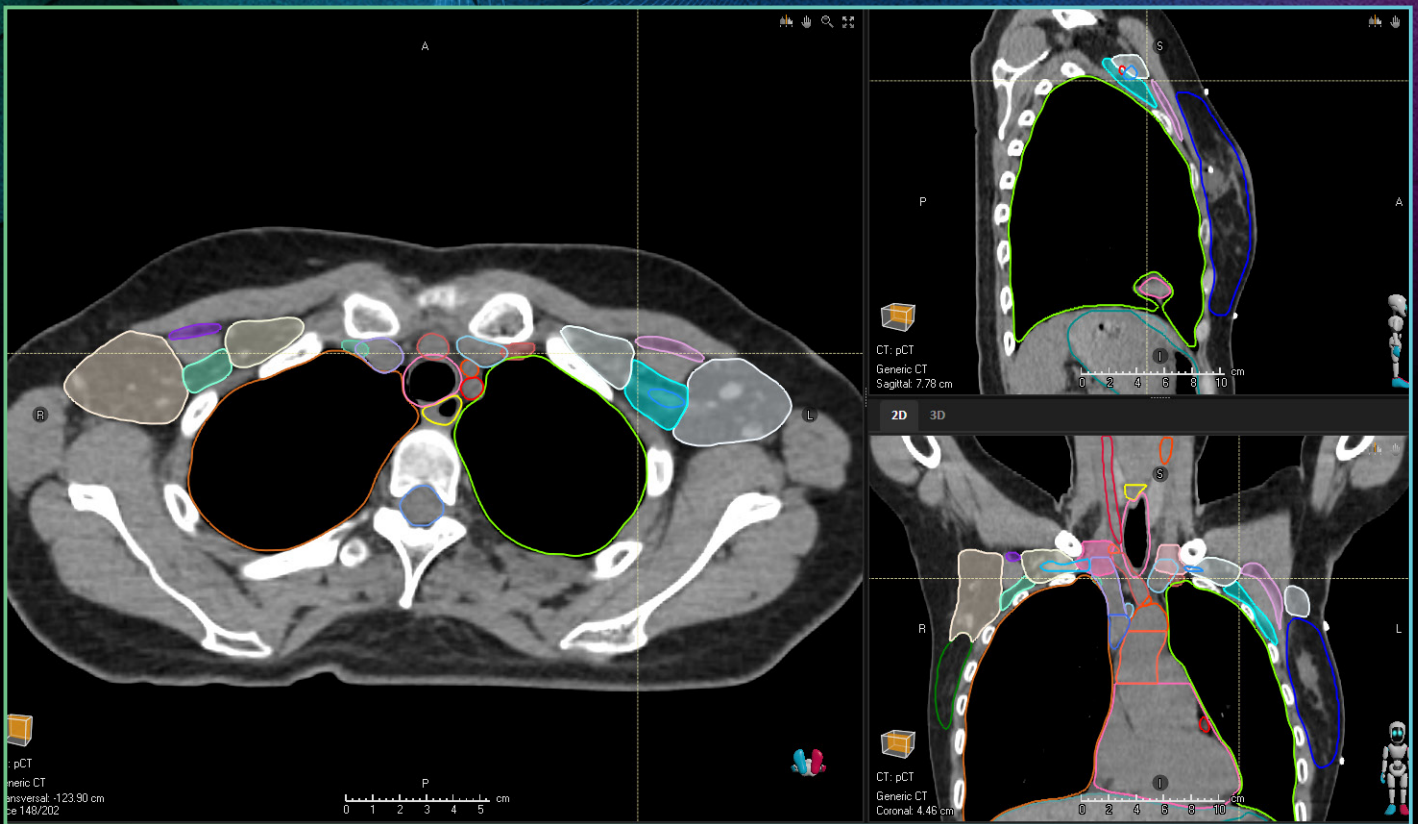

STRUCTURES

Breast_L

Breast_R

LN_Ax_L1_L

LN_Ax_L1_R

LN_Ax_L2_L

LN_Ax_L2_R

LN_Ax_L3_L

LN_Ax_L3_R

LN_Sclav_L

LN_Sclav_R

LN_Ax_Pectoral_L

LN_Ax_Pectoral_R

LN_IMN_L

LN_IMN_R



MALE PELVIC CT

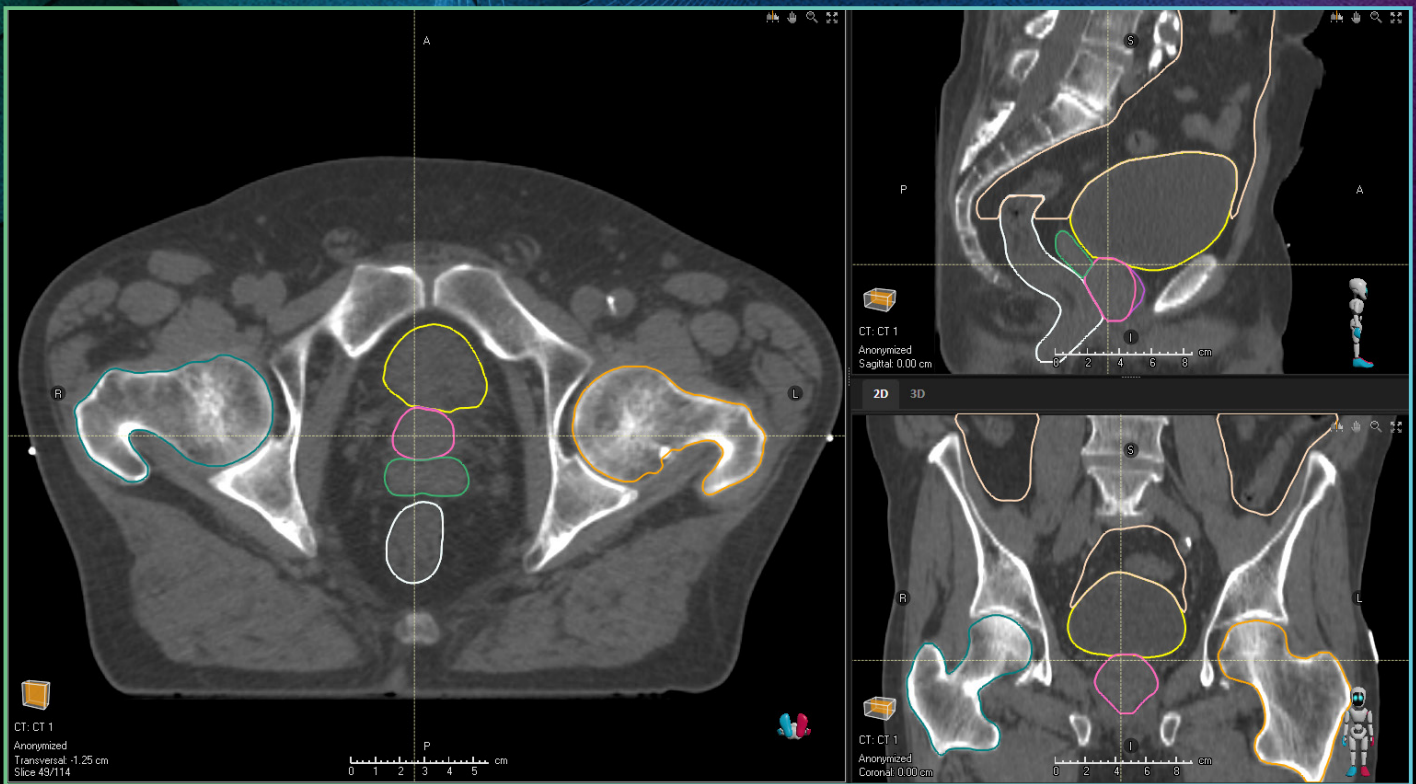

STRUCTURES

Anorectum

Bladder

Femur_Head_L

Femur_Head_R

Prostate

Prostate_minus_VenousPlexus

SeminalVes



VESSELS CT

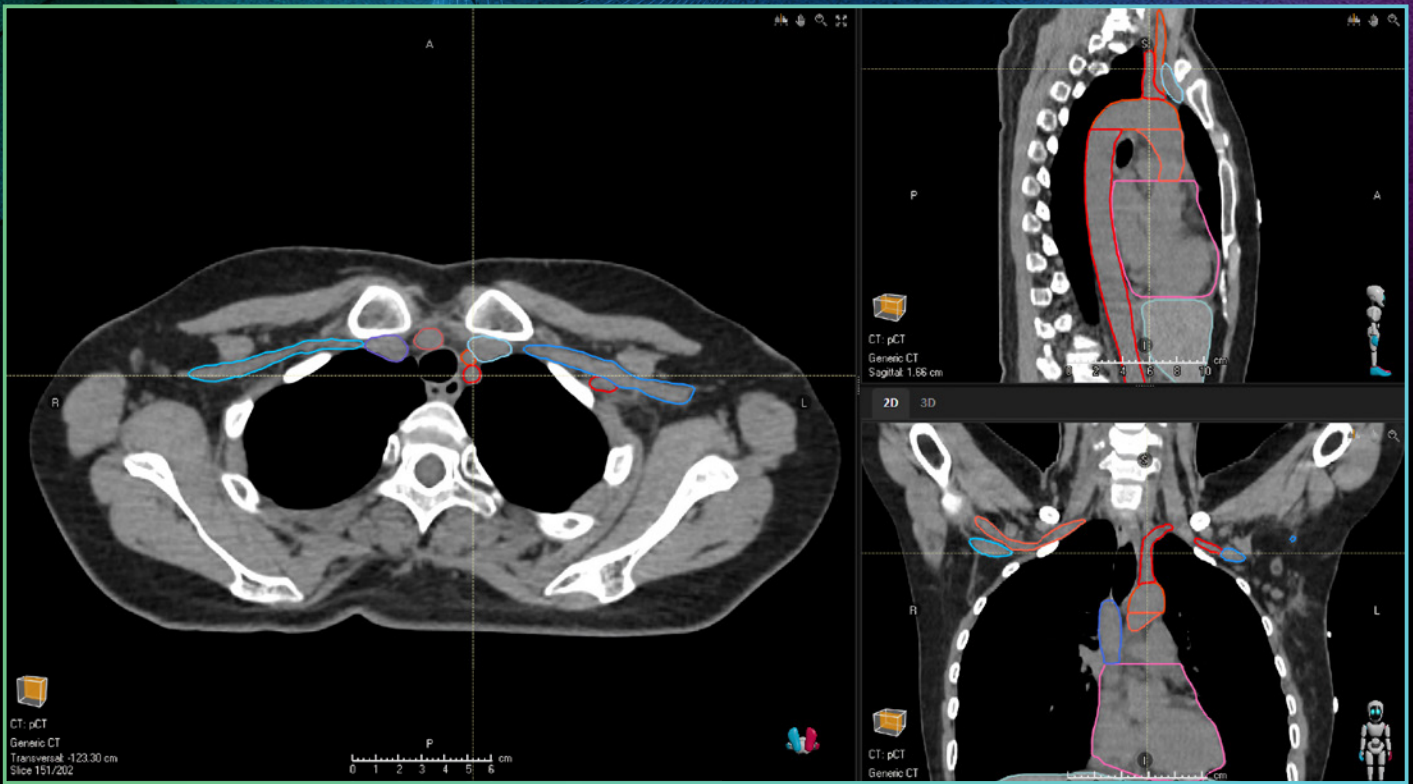

STRUCTURES

A_Aorta_Arc	V_Brachioceph_L
A_Aorta_Asc	V_Brachioceph_R
A_Aorta_Desc	V_Jugular_Int_L
A_Brachiocephls	V_Jugular_Int_R
A_Carotid_L	V_Subclavian_L
A_Carotid_R	V_Subclavian_R
A_Subclavian_L	V_Venacava_I
A_Subclavian_R	V_Venacava_S

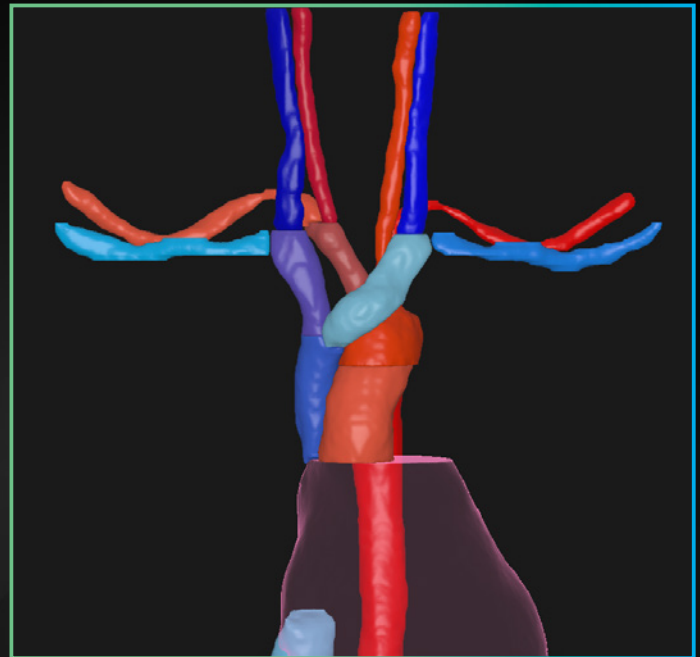

CONTOURING GUIDELINES



REGION OF INTEREST

REFERENCES

Anorectum	Mir [1], Gay [13], Nyholm [14]
A_LAD	Mir [1], Feng [9], Duane [10]
Bladder	Mir [1], Gay [13]
Bone_Mandible *	Mir [1], Brouwer [2]
BrachialPlex_L /R	Hall [17], Kong [8], AAMD [18]
Brain	Mir [1], Brouwer [2], Eekers [3]
Brainstem	Mir [1], Brouwer [2], Eekers [3], Scoccianti [4]
Breast_L/R *	Mir [1], Offersen [11]
Bronchus_InterM *	Mir [1], Kong [8]
Bronchus_Main_L /R *	Mir [1], Kong [8]
Cavity_Oral	Mir [1], Brouwer [2]
Cochlea_L /R *	Mir [1], Brouwer [2], Eekers [3], Scoccianti [4]
Cricopharyngeus	Mir [1], Christianen [7]
Esophagus	Mir [1], Kong [8]
Eye_L/R	Mir [1], Brouwer [2]
Femur_Head_L /R	Mir [1], Gay [13]
Fossa_Posterior*	Anatomical structure
GlnD_Lacrimal_L /R	Mir [1], Brouwer [2], Eekers [3], Scoccianti [4], Freedman [5]
GlnD_Submand_L /R	Mir [1], van de Water [6]
GlnD_Thyroid	Mir [1], Brouwer [2]
Glottis *	Mir [1], Brouwer [2], Christianen [7]
Heart	Mir [1], Feng [9]
Heart_Inferior_Left_PA *	Mir [1], Feng [9]
LN_Neck_IA- LN_Neck_VIIB	Grégoire [16]
Humeral_Head_L /R	Anatomical structure
Joint_TM_L /R	Anatomical structure
Kidney_L /R	Mir [1], Jabbour [12]
Larynx_SG *	Mir [1], Brouwer [2], Christianen [7]

*Internal contouring protocols were derived from published consensus guidelines, the model data sheet describes some modifications and specifications to certain ROIs.

REGION OF INTEREST

REFERENCES

Lens_L/R	Mir [1], Eekers [3], Scoccianti [4]
Lips	Mir [1], Brouwer [2]
Liver*	Mir [1], Jabbour [12]
LN_Ax_L1- LN_Ax_L3*	Offersen [11]
LN_Sclav_L/R	Offersen [11]
LN_Ax_Pectoral_L/R	Offersen [11]
LN_IMN_L/R*	Offersen [11]
Lung_L/R	Mir [1], Kong [8]
Musc_Constrict_S/M/I*	Mir [1], 2011 Christianen [7]
Musc_Scalene_Ant_L/R (BrachialPlex_proxy)	Hall [17], Kong [8], AAMD [18]
Musc_Scalene_Med_L/R (BrachialPlex_proxy)	Hall [17], Kong [8], AAMD [18]
OpticNrv_L/R	Mir [1], Brouwer [2], Eekers [3]
Pancreas	Mir [1], Jabbour [12]
Parotid_L/R	Mir [1], van de Water [6]
Pituitary*	Mir [1], Brouwer [2], Eekers [3], Scoccianti [4]
Prostate*	Salembier [15]
Prostate_minus_VenousPlexus*	Salembier [15]
SeminalVes*	Gay [13]
Spc_Bowel*	Mir [1], Gay [13]
SpinalCanal*	Mir [1], Kong [8]
SpinalCord*	Mir [1], Brouwer [2]
Spleen	Mir [1]
Sternum	Anatomical structure
Stomach	Mir [1], Jabbour [12]
Tongue_Base	Christianen [7]
Trachea*	Mir [1]
Vessels*	Anatomical structures*

*Internal contouring protocols were derived from published consensus guidelines, the model data sheet describes some modifications and specifications to certain ROIs.

CONTOURING GUIDELINES



REFERENCES

- [1] R. Mir et al., "Organ at risk delineation for radiation therapy clinical trials: Global Harmonization Group consensus guidelines," *Radiother. Oncol.*, vol. 150, pp. 30–39, Sep. 2020, doi: 10.1016/j.radonc.2020.05.038
- [2] C. L. Brouwer et al., "CT-based delineation of organs at risk in the head and neck region: DAHANCA, EORTC, GORTEC, HKNPCSG, NCIC CTG, NCRI, NRG Oncology and TROG consensus guidelines," *Radiother. Oncol. J. Eur. Soc. Ther. Radiol. Oncol.*, vol. 117, no. 1, pp. 83–90, Oct. 2015, doi: 10.1016/j.radonc.2015.07.041
- [3] D. B. P. Eekers et al., "The EPTN consensus-based atlas for CT- and MR-based contouring in neuro-oncology," *Radiother. Oncol.*, vol. 128, no. 1, pp. 37–43, Jul. 2018, doi: 10.1016/j.radonc.2017.12.013
- [4] S. Scoccianti et al., "Organs at risk in the brain and their dose-constraints in adults and in children: A radiation oncologist's guide for delineation in everyday practice," *Radiother. Oncol.*, vol. 114, no. 2, pp. 230–238, Feb. 2015, doi: 10.1016/j.radonc.2015.01.016
- [5] L. Freedman and C. Sidani, "A radiation oncologist's guide to contouring the lacrimal gland," *Pract. Radiat. Oncol.*, vol. 5, no. 6, pp. e697–e698, Nov. 2015, doi: 10.1016/j.prro.2015.05.006
- [6] T. A. van de Water et al., "Delineation guidelines for organs at risk involved in radiation-induced salivary dysfunction and xerostomia," *Radiother. Oncol.*, vol. 93, no. 3, pp. 545–552, Dec. 2009, doi: 10.1016/j.radonc.2009.09.008
- [7] M. E. M. C. Christianen et al., "Delineation of organs at risk involved in swallowing for radiotherapy treatment planning," *Radiother. Oncol. J. Eur. Soc. Ther. Radiol. Oncol.*, vol. 101, no. 3, pp. 394–402, Dec. 2011, doi: 10.1016/j.radonc.2011.05.015
- [8] F. S. Kong et al., "Consideration of Dose Limits for Organs at Risk of Thoracic Radiotherapy: Atlas for Lung, Proximal Bronchial Tree, Esophagus, Spinal Cord, Ribs, and Brachial Plexus," *Int. J. Radiat. Oncol. Biol. Phys.*, vol. 81, no. 5, pp. 1442–1457, Dec. 2011, doi: 10.1016/j.ijrobp.2010.07.1977
- [9] M. Feng et al., "Development and Validation of a Heart Atlas to Study Cardiac Exposure to Radiation Following Treatment for Breast Cancer," *Int. J. Radiat. Oncol.*, vol. 79, no. 1, pp. 10–18, Jan. 2011, doi: 10.1016/j.ijrobp.2009.10.058
- [10] F. Duane et al., "A cardiac contouring atlas for radiotherapy," *Radiother. Oncol.*, vol. 122, no. 3, pp. 416–422, Mar. 2017, doi: 10.1016/j.radonc.2017.01.008
- [11] B. V. Offersen et al., "ESTRO consensus guideline on target volume delineation for elective radiation therapy of early stage breast cancer," *Radiother. Oncol. J. Eur. Soc. Ther. Radiol. Oncol.*, vol. 114, no. 1, pp. 3–10, Jan. 2015, doi: 10.1016/j.radonc.2014.11.030
- [12] S. K. Jabbour et al., "Upper abdominal normal organ contouring guidelines and atlas: a Radiation Therapy Oncology Group consensus," *Pract. Radiat. Oncol.*, vol. 4, no. 2, pp. 82–89, Apr. 2014, doi: 10.1016/j.prro.2013.06.004
- [13] H. A. Gay et al., "Pelvic normal tissue contouring guidelines for radiation therapy: a Radiation Therapy Oncology Group consensus panel atlas," *Int. J. Radiat. Oncol. Biol. Phys.*, vol. 83, no. 3, pp. e353–362, Jul. 2012, doi: 10.1016/j.ijrobp.2012.01.023
- [14] T. Nyholm et al., "MR and CT data with multiobserver delineations of organs in the pelvic area - Part of the Gold Atlas project," *Med. Phys.*, vol. 45, no. 3, pp. 1295–1300, Mar. 2018, doi: 10.1002/mp.12748
- [15] C. Salembier et al., "ESTRO ACROP consensus guideline on CT- and MRI-based target volume delineation for primary radiation therapy of localized prostate cancer," *Radiother. Oncol.*, vol. 127, no. 1, pp. 49–61, Apr. 2018, doi: 10.1016/j.radonc.2018.01.014
- [16] Grégoire et al., "Delineation of the neck node levels for head and neck tumors: a 2013 update. DAHANCA, EORTC, HKNPCSG, NCIC CTG, NCRI, RTOG, TROG consensus guidelines," *Radiother. Oncol.* 2014 Jan;110(1):172-81. doi: 10.1016/j.radonc.2013.10.010. Epub 2013 Oct 31.
- [17] Hall et al., "Development and validation of a standardized method for contouring the brachial plexus: preliminary dosimetric analysis among patients treated with IMRT for Head-and-Neck cancer," *Radiat. Oncol. Biol. Phys.* 2008 Dec 1;72(5):1362-7. doi: 10.1016/j.ijrobp.2008.03.004. Epub 2008 Apr 28.
- [18] AAMD (04/06/2019). A Brachial Plexus Contouring Guide, <https://dosepedia.com/2019/04/01/aamd-04-06-2019-a-brachial-plexus-contouring-guide/>



LEARN MORE AND BOOK A DEMO:
[RAYSEARCHLABS.COM](https://raysearchlabs.com)



ADVANCING CANCER TREATMENT

RaySearch Laboratories AB (publ) is a medical technology company that develops innovative software solutions for improved cancer treatment. RaySearch® markets the RayStation®* treatment planning system (TPS) and the oncology information system (OIS) RayCare®*. The most recent additions to the RaySearch product line are RayIntelligence® and RayCommand®*. RayIntelligence is an oncology analytics system (OAS) which enables cancer clinics to collect, structure and analyze data. RayCommand®, a treatment control system (TCS), is designed to link the treatment machine and the treatment planning and oncology information systems.

RaySearch software is used by over 2,600 clinics in more than 65 countries. The company was founded in 2000 as a spin-off from the Karolinska Institute in Stockholm and the share has been listed on Nasdaq Stockholm since 2003.

**Subject to regulatory clearance in some markets.*